

Plat of Survey

LEGAL DESCRIPTION

LOT 63 IN LIBERTY GROVE UNIT ONE, BEING A SUBDIVISION OF PART OF SECTION 8, TOWNSHIP 36 NORTH, RANGE 9 EAST OF THE THIRD PRINCIPAL MERIDIAN, ACCORDING TO THE PLAT THEREOF RECORDED MARCH 20, 2002, AS DOCUMENT NO. R2002049106, IN WILL COUNTY, ILLINOIS.

(15032 MEADOW LANE, PLAINFIELD, ILLINOIS)

STATE OF ILLINOIS
COUNTY OF WILL

THIS IS TO CERTIFY THAT I, AN ILLINOIS PROFESSIONAL LAND SURVEYOR, HAVE SURVEYED THE PROPERTY DESCRIBED IN THE ABOVE CAPTION AS SHOWN BY THE ANNEXED PLAT WHICH IS A TRUE AND CORRECT REPRESENTATION OF SAID SURVEY, GIVEN UNDER MY HAND AND SEAL AT JOLIET, ILLINOIS, THIS 29TH DAY OF JUNE, 2006.

Rhonda J. White
RHONDA J. WHITE, ILLINOIS LAND SURVEYOR NO. 3306
LICENSE EXPIRES 11-30-06

NOTE: REFER TO TITLE POLICY FOR BUILDING AND EASEMENT RESTRICTIONS.

- FOUND IRON
- 5/8" x 30" REBAR PLACED (123.445)
- 123.445" RECORDED DATA
- 123.445" (COMP) MEASURED DIMENSION
- F.C. COMPUTED DIMENSION
- FENCE CORNER

Y:\4890-4899\4897\DWG\4897.DWG

JOB#4897

CLAASSEN WHITE & ASSOCIATES P.C.
SURVEYORS/ENGINEERS
121 AIRPORT DRIVE, UNIT 1
JOLIET, ILLINOIS 60431

T. (815) 744-3720
F. (815) 744-3782

ORDERED BY: MR. JOHN E. RAMBO
ATTORNEY AT LAW
(815) 577-8800

SCALE: 1"=20'
DATE: 06/29/06

DRAWN: DNG
REF: FS347934
DWG#: 106-210

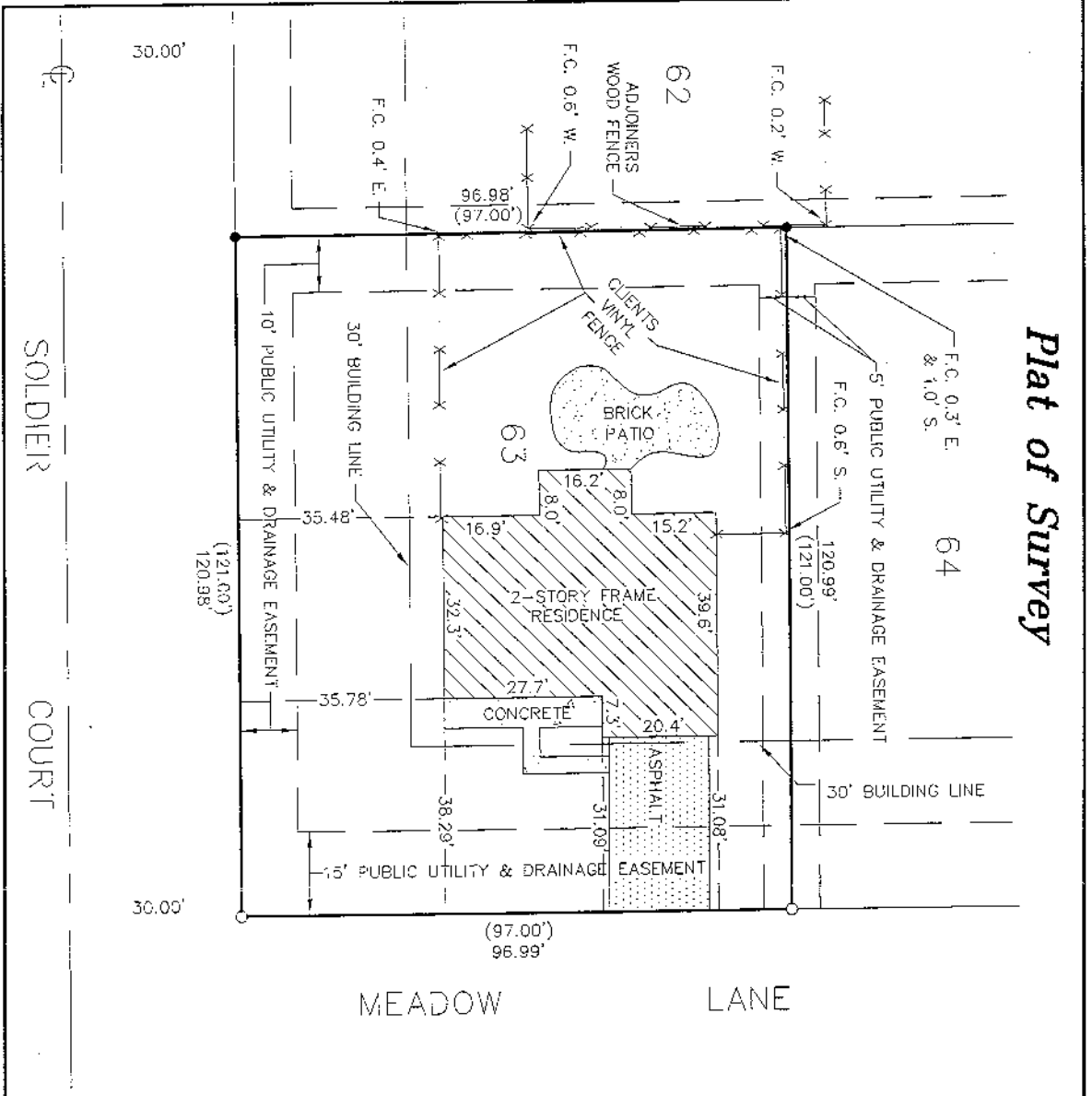

SOLDIER COURT

MEADOW LANE

30.00'

30.00'

(121.60')
120.98'

(97.00')
96.99'

120.99'
(121.00')

10' PUBLIC UTILITY & DRAINAGE EASEMENT
30' BUILDING LINE
35.48'

30' BUILDING LINE

35.78'

38.29'

27.7'

7.3'

20.4'

31.08'

31.09'

39.6'

15.2'

16.2'

8.0'

16.9'

32.3'

16.2'

8.0'

96.98' (97.00')

F.C. 0.4' E

F.C. 0.6' W

F.C. 0.2' W

F.C. 0.3' E & 1.0' S

F.C. 0.6' S

120.99' (121.00')

30' PUBLIC UTILITY & DRAINAGE EASEMENT

15' PUBLIC UTILITY & DRAINAGE EASEMENT